

Arch^d Engle

Thomas Dunn

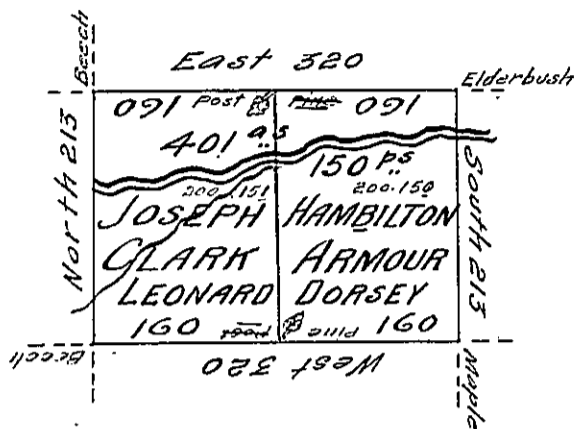

John Ewing

District Line

Situate on the west side of French creek in Allegheny County containing 401 acres 150 perches & allowance of Six per Cent for roads &c. Resurveyed the 12th July 1799 In pursuance of a warrant for 400 acres granted to Leonard Dorsey bearing date the 30th May 1792 [It being the same tract of land which was surveyed the 6th Nov^r. 1794 for Samuel Dunn on his improvement dated 5th Nov. 1794.

Crawford County Ss.

I do Certify that the above is a true copy of Survey as it stands stated of Record remaining in my office Now Situate in Mercer County Sandy creek township Power's District Except the line of diversion which was surveyed & marked between Joseph Clark & Hamilton Armour the 4th July 1817

James Herrington D.P.S.

IN TESTIMONY that the above is a copy of the original remaining on file in the Department of Internal Affairs of Pennsylvania, made conformably to an Act of Assembly approved the 16th day of February, 1833, I have hereunto set my Hand and caused the Seal of said Department to be affixed at Harrisburg, this eleventh day of June 1906

James Herrington
Secretary of Internal Affairs.